Django's Minor Blues

Django Reinhardt
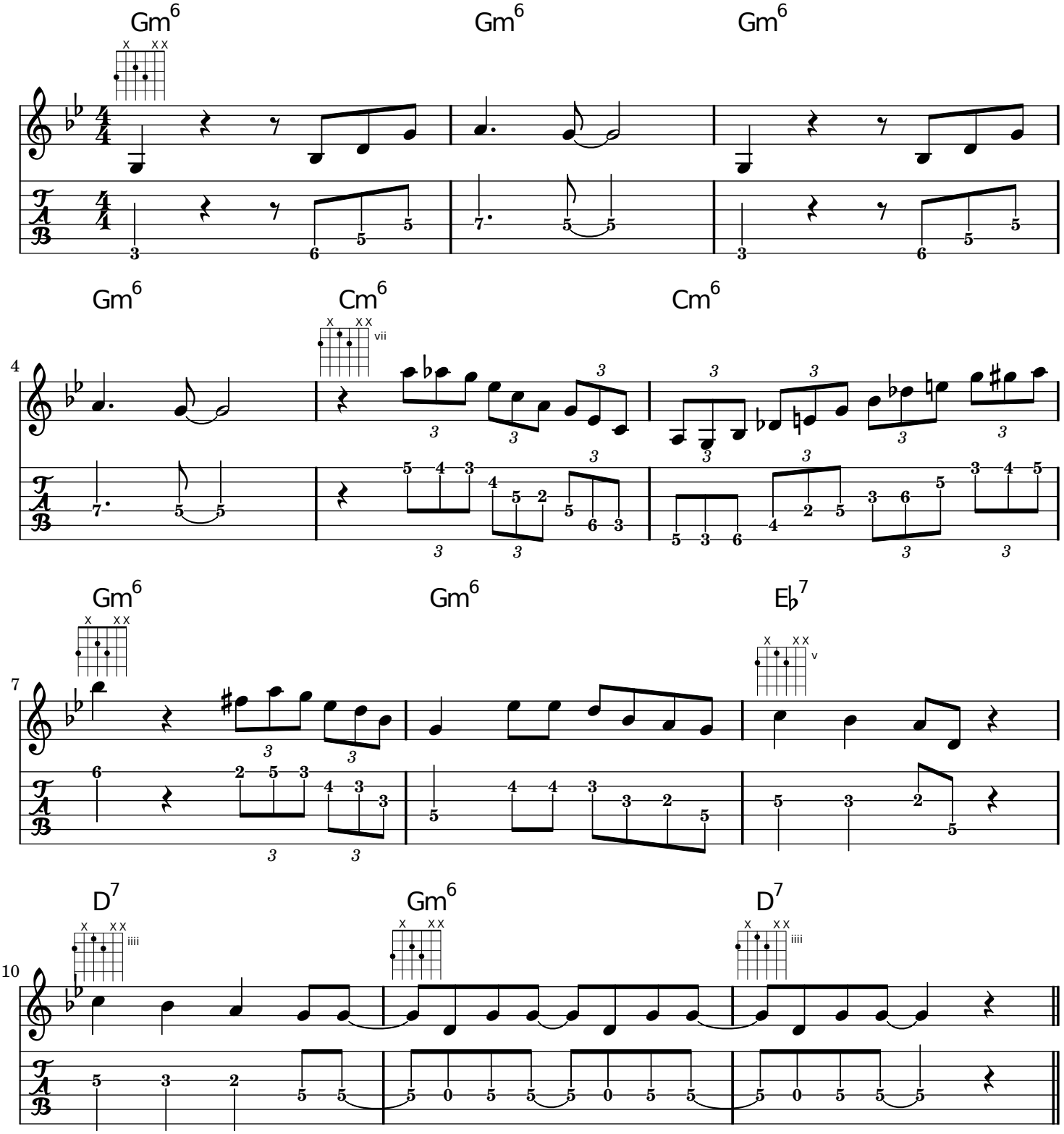
arr. by Borko